CedarEx

SPORTS GLOBAL

EXPORT · QUALITY · PERFORMANCE

APPAREL & ACCESSORIES

CATALOGUE 2026

Export · Quality · Performance

MADE IN PAKISTAN | NO MOQ | 4-WEEK LEAD TIME

CedarEx
SPORTS GLOBAL
EXPORT · QUALITY · PERFORMANCE

5+

Years of Excellence

No MOQ

Minimum Order

4 Wks

Lead Time

Global

Export Reach

ABOUT US

CedarEx Sports Global is a Karachi-based premier sports goods exporter delivering world-class apparel and accessories to brands, clubs, and retailers across the globe.

With deep roots in Pakistan's renowned sportswear manufacturing hub, we combine decades of craftsmanship with modern production capabilities. Our facility handles everything from design concept to finished product — offering complete cut-and-stitch, sublimation printing, embroidery, heat transfer, screen printing, and embossing services under one roof.

We proudly serve clients worldwide with **no minimum order quantities** and lead times as short as 4 weeks — giving brands of every size the flexibility to move fast without compromising quality.

- ISO Certified Quality
- Global Export
- Full-Service Factory
- Sustainable Practices

Proudly Manufactured in Pakistan · Serving Global Brands

OUR SERVICE

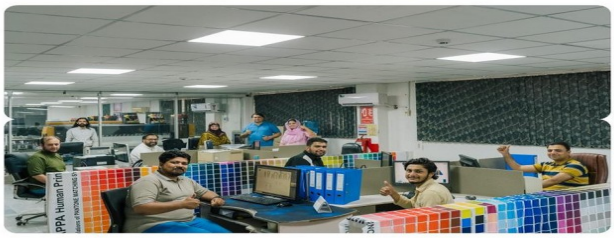

Studio Services

Our in-house studio prepares customer artwork, graphics and designs — offering complete creative support from concept to final product.

Custom Product Development

No MOQ custom development. We work with your specifications to create unique, tailor-made sportswear from scratch.

Custom Product Dev (No MOQ)

Full design flexibility with zero minimum orders — ideal for clubs, brands and startups entering the market.

Mass Production & Manufacturing

State-of-the-art manufacturing facility capable of producing millions of units with consistent quality and on-time delivery.

PRODUCTION CAPABILITIES

Scale & Efficiency

- 3 Million Apparel Pieces / Year
- 1.5 Million Caps / Year
- 600,000 Bags / Year
- Reliable Large-Scale Manufacturing
- On-Time Delivery Guaranteed

Versatility & Finishing

- Cut & Stitch Capabilities
- Sublimation Printing
- Embroidery
- Embossing
- Screen Printing
- Heat Transfer
- DTF Stickers
- And More Tailored Finishing Solutions

CASUAL WEAR

Our Casual Wear division **delivers high-volume production with uncompromising quality**, serving global brands and retailers. With an annual capacity of 3 million pieces, we focus on mass production and standardisation while offering a wide variety of apparel including tops, bottoms, hoodies, jackets, jumpers, and more. Products can be made in any material and fabrication of your choice, with customised size charts tailored to your brand's requirements.

- **Embellishments:** Embroidery, DTF, heat transfer stickers, embossing, sublimation, and more
- **R&D Team:** Supporting product development and design innovation
- **Studio Design Team:** Dedicated experts creating unique custom designs for your brand
- **Sampling Team:** Delivering pre-production samples to ensure alignment with your vision

T-SHIRTS

FOR MEN

1CS2510

CS25102

CS25103

FOR WOMEN

CS26101

CS26102

CS26103

PRODUCT SIZE CHART

SIZE	CHEST	LENGTH	SHOULDER	SLEEVES LENGTH	SLEEVES OPEN
S	38	26	15.5	7.5	5.5
M	40	27	16.5	8	6
L	42	28	17.5	8	6.5
XL	44	29	18.5	8.5	7
2XL	46	30	19.5	9	7.5
3XL	48	31	20.5	9.5	8
4XL	50	32	21.5	10	8.5

POLO SHIRTS
FOR MEN

CS27101

CS27102

CS27103

PRODUCT SIZE CHART

SIZE	CHEST	LENGTH	SHOULDER	SLEEVES LENGTH	SLEEVES OPEN
S	38	26	15.5	7.5	5.5
M	40	27	16.5	8	6
L	42	28	17.5	8	6.5
XL	44	29	18.5	8.5	7
2XL	46	30	19.5	9	7.5
3XL	48	31	20.5	9.5	8
4XL	50	32	21.5	10	8.5

SWEATSHIRTS

FOR MEN

CS28101

CS28102

CS28103

FOR WOMEN

CS29101

CS29102

CS29103

PRODUCT SIZE CHART

SIZE	LENGTH	SLEEVE	WIDTH
S	26	33.5	20
M	27	34.5	22
L	28	35.5	24
XL	29	36.5	26
2XL	30	37.5	28
3XL	31	38.5	30
4XL	32	39.5	32

HOODIES

FOR MEN

CS30101

CS30102

CS30103

FOR WOMEN

CS31101

CS31102

CS31103

PRODUCT SIZE CHART

SIZE	CHEST	BACK LENGTH	SHOULDER	SLEEVES
XS	19.5/20	26.5	19	22
S	20.5/21	27	19	22.5
M	22/22.5	27.5	20	23
L	23/23.5	28	21	23.5
XL	25/26	28.5	23	25.5
2XL	27/28	29	25	26.5
3XL	29/29.5	30	27	27

TRACKSUITS

FOR MEN

CS32101

CS32102

CS32103

FOR WOMEN

CS33101

CS33102

CS33103

PRODUCT SIZE CHART

SIZE	CHEST	WAIST	LENGTH	SHOULDER WIDTH	PANT LENGTH	SLEEVES LENGTH
S	49	46	27	40	98	49
M	51	49	29	42	100	56
L	54	53	30	45	102	57
XL	58	55	32	47	104	59
XXL	61	58	33	50	106	61

JACKETS

FOR MEN

CS34101

CS34102

CS34103

FOR WOMEN

CS35101

CS35102

CS35103

PRODUCT SIZE CHART

SIZE	CHEST	BACK LENGTH	SHOULDER	SLEEVES
XS	19.5/20	26.5	19	22
S	20.5/21	27	19	22.5
M	22/22.5	27.5	20	23
L	23/23.5	28	21	23.5
XL	25/26	28.5	23	25.5
2XL	27/28	29	25	26.5
3XL	29/29.5	30	27	27

SHORTS

FOR MEN

CS36101

CS36102

CS36103

FOR WOMEN

CS37101

CS37102

CS37103

PRODUCT SIZE CHART

SIZE	LENGTH	WIDTH
XS	25	35
S	27	37
M	29	39
L	31	42
XL	33	44
2XL	35	46
3XL	37	48

SWEATPANTS

FOR MEN

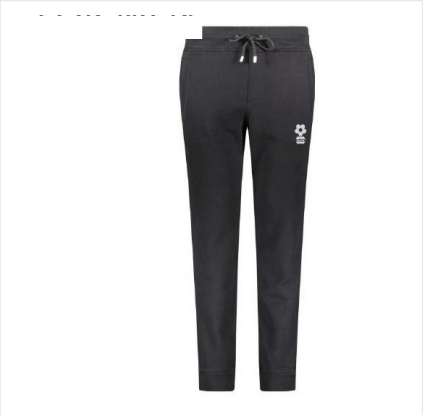

CS38101

CS38102

CS38103

FOR WOMEN

CS39101

CS39102

CS39103

PRODUCT SIZE CHART

SIZE	WAIST	HIPS	INSEAM
XS	60-67	84-91	67
S	67-74	91-98	68
M	74-81	98-105	69
L	81-89	105-114	70
XL	89-98	114-124	71

CHILD JACKETS

FOR BABY BOY

CS40101

CS40102

CS40103

FOR BABY GIRL

CS41101

CS41102

CS41103

CLUB WEAR

Our Club Wear range is built to support any sport with complete flexibility, premium quality, and professional finishes. With both sublimation and cut & stitch facilities, we create performance-driven gear tailored exactly to your club's needs. Lead times start as low as 4 weeks, and with no MOQ, clubs of every size can order with ease.

- **Studio Design Team:** Dedicated experts creating custom designs unique to your club
- **Embellishments:** Embroidery, DTF, heat transfer stickers, embossing & more
- **Designs:** 8 ready-to-wear options, plus unlimited custom concepts
- **Customisation:** Sponsor logos, player names, numbers & initials
- **Colors:** Fully customisable to match your club identity

FOOTBALL UNIFORMS

CS42101

CS42102

CS42104

CS42103

PRODUCT SIZE CHART

Size	Shirt Length	Chest	Sleeve Length	Waist	Short Length
S	66cm	43.5cm	32cm	30cm	38cm
M	68cm	45.5cm	33cm	30cm	39.5cm
L	70cm	47.5cm	34cm	32cm	41cm
XS	66cm	49.5cm	35cm	34cm	42.5cm
XL	66cm	51.5cm	36cm	36cm	44cm
2XL	66cm	53.5cm	37cm	38cm	45.5cm
3XL	66cm	56.5cm	38cm	40cm	47cm

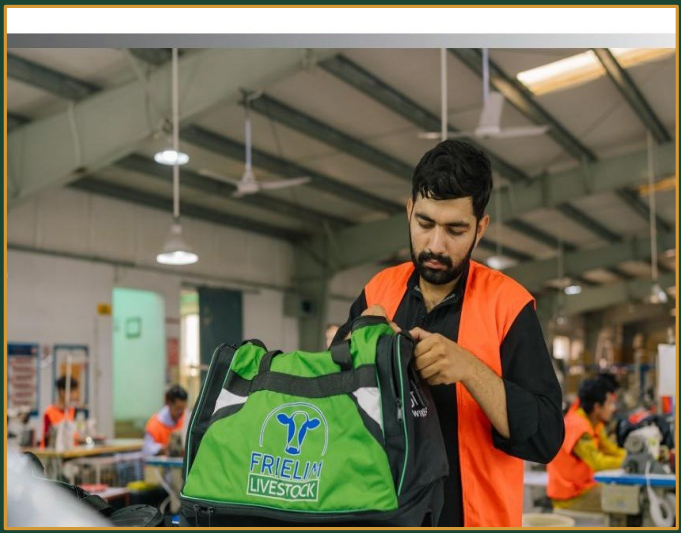

OUR FACILITIES · WHERE QUALITY IS CRAFTED

CedarEx
SPORTS GLOBAL
EXPORT · QUALITY · PERFORMANCE

Export · Quality · Performance

hello@cedarexsports.com

0307-1411919

AD Mart Complex, Malir Cantonment, Karachi